

**NOTES**

ALL WORK TO BE CARRIED OUT IN STRICT ACCORDANCE WITH LOCAL AUTHORITY REGULATIONS AND BYE-LAWS. CONTRACTOR MUST CHECK ALL LEVELS AND DIMENSIONS ON SITE BEFORE THE COMMENCEMENT OF ANY WORK. ANY SUCH OVERSIGHT RESULTING IN ERRORS IN LEVELS OR DIMENSIONS SHALL BE THE RESPONSIBILITY OF THE CONTRACTOR. WRITTEN DIMENSIONS SHOULD BE USED IN PREFERENCE TO SCALES IN THE DRAWINGS. ALL WORK TO BE CARRIED OUT IN STRICT ACCORDANCE WITH THE DRAWINGS. ANY DISCREPANCIES OR INCORRECT INFORMATION DETECTED ON THE DRAWING SHOULD BE REPORTED TO THE ARCHITECT PRIOR TO CONSTRUCTION. SHOULD ANY PORTION OF THE DRAWING BE UNCLEAR OR CONTAIN INSUFFICIENT INFORMATION FOR CONSTRUCTION IT SHOULD BE REPORTED TO THE ARCHITECT IMMEDIATELY. DRAINAGE CONNECTION POINT AND LEVELS TO BE VERIFIED BY THE PLUMBING CONTRACTOR BEFORE COMMENCEMENT OF ANY WORK.

24X16 LONG WATERHEAD, SELF DRILLING, ELECTROPLATED TEK SCREWS WITH 12X25X1mm THICK LOW CARBON EPDM/ GALVANIZED BANDED WASHER, FIXED AT EVERY ALTERNATE FLUTE BUT STAGGERED FROM PURLIN ABOVE.

"1BR" 890mm KLIP-LOK LONGSPAN SINGLE LENGTH ROOF SHEETING, 0.8mm GALVANIZED IN COLOUR "DOLPHIN GREY" AT 3° PITCH ON 76X50mm TIMBER PURLINS AT 1200mm CENTRES MAX. ON 152X50mm RAFTERS AT 760mm CENTRES

76X50mm TIMBER PURLINS AT 1200mm CENTRES MAX. PURLINS TO BE TREATED WITH "RUBOL" OR EQUAL AND APPROVED.

152X50mm RAFTERS AT 760mm CENTRES. TIMBER TO BE TREATED WITH "RUBOL" OR EQUAL AND APPROVED

12mm dia THREADED ROD AND BOLTS, FIXED TO 150X50mm TIMBER POSTS

150X50mm TIMBER POSTS SEPERATED BY 150X50mm TIMBER SPACERS.

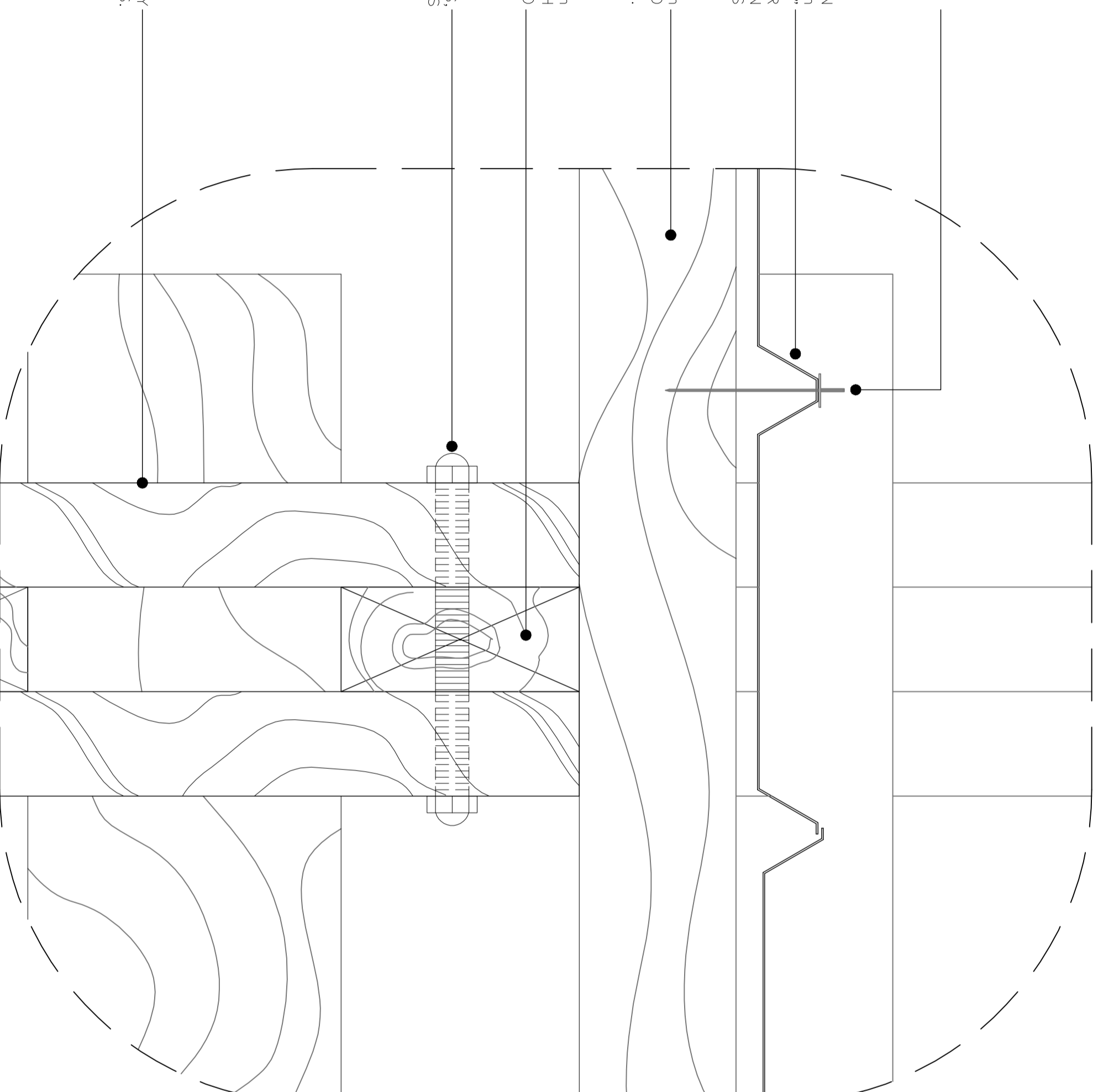

## DETAIL 1

SCALE 1:2

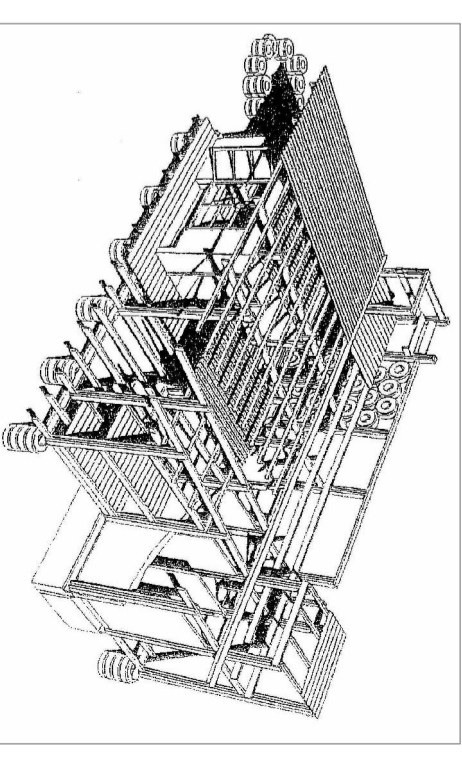

### STRUCTURAL DETAIL

**PROJECT:**  
**MAZIMBABANE COLLEGE**  
**"MULTI PURPOSE BUILDING"**

**UDO LOTTER**

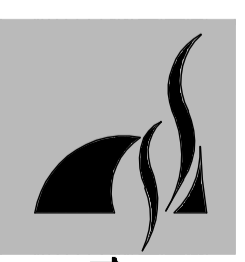

**1 960 5 1665**

DATE :

**26/04/2012**

SCALE:

**AS SHOWN**

REVISION :

**2.0**

SHEET :

**2 OF 3**

DRAWN:

**UL**

DRAWING No :

**CTD-02**